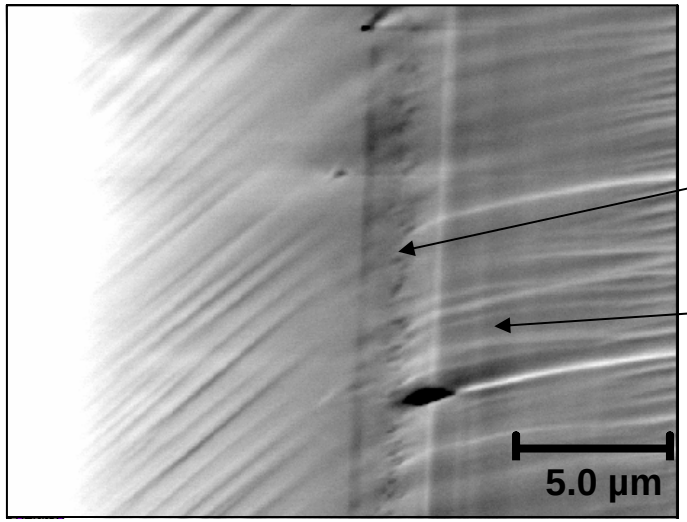

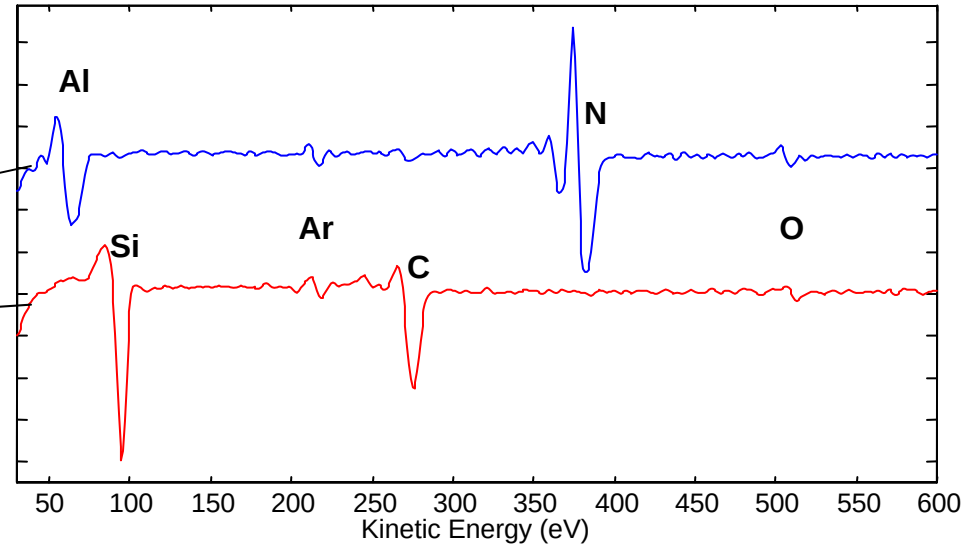

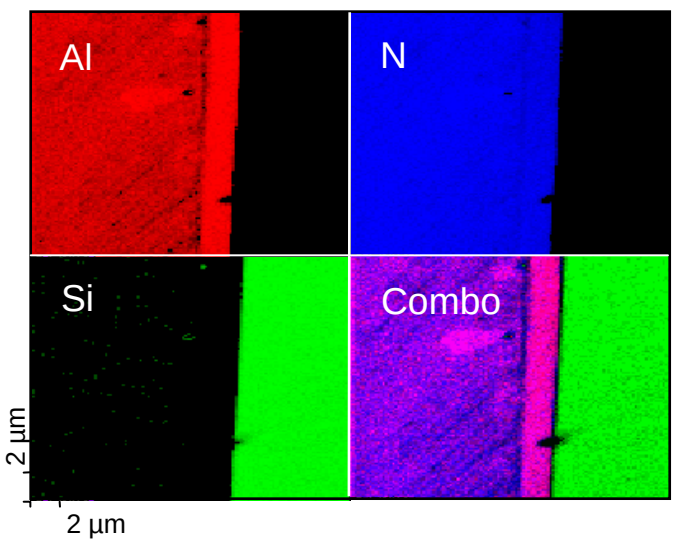

Analysis of crucible-grown AlN on SiC.

SEM above shows polished cross-section. Auger maps show that stoichiometric AlN (magenta) grows in a well defined layer near the surface of the SiC crystal.

(J. Edgar, Kansas State Univ., MAUC)